



Okanogan County

Department of PublicWorks

1234-A Second Ave. S. – Public Services Building
Okanogan, WA 98840

Joshua L. Thomson, P.E.
County Engineer

Addendum No. 1

CRP No. 9155-20 Old 97 , Verestar to Plata

ATTENTION: ALL BIDDERS AND PLANHOLDERS

The following changes will be made to the bid packet for the above referenced project:

1. Bid items number 3, 4, 7, 15, 22 on the Bid Proposal sheet shall be changed to read as follows:

3	16,600 SY	Full Depth Reclamation (----	@ \$_____.____ Per Square Yard	\$ _____.
4	1,100 CY	Roadway Excavation (0300)	@ \$_____.____ Per Cubic Yard	\$ _____.
7	3,750 TON	Crushed Surfacing Base Course	@ \$_____.____ Per Ton	\$ _____.
15	19,023 LF	Paint Line (6806)	@ \$_____.____ Per Linear Foot	\$ _____.
22	1000 MGAL	Water (7018)	@ \$_____.____ Per MGal.	\$ _____.

2. Plan Sheets 5, 6, 7, 8, and 9 have updates for the vault locations for fiber optic lines and line work regarding extents of CSBC and are replaced with attached.

3. Bidders are instructed to include the attached WSDOT form 271-015A as a part of the required bidding documents.

Each bidder currently on the planholders list will be issued a corrected bid proposal sheet, and this correction shall be incorporated into any new bid packets issued here after.

Bidders shall furnish the Okanogan County Commissioners with evidence of the receipt of this addendum by indicating on the Bid Proposal signature page. This addendum will be incorporated in the contract when awarded and when formally executed.

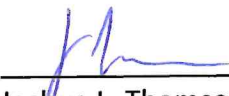

Joshua L. Thomson, P.E.
County Engineer

3/27/23

DATE

BID PROPOSAL

TO: The Board of County Commissioners
Okanogan, Washington

THIS CERTIFIES THAT THE UNDERSIGNED HAS EXAMINED THE LOCATION OF:

CRP No. 9155-20 Old 97, Verestar to Plata and that the Plans, Specifications and Contract governing the work embraced in this improvement, and the method by which payment will be made for said work is understood. The undersigned hereby proposes to undertake and complete the work embraced in this improvement, or as much thereof as can be completed with the money available, in accordance with the said Plans, Specifications and Contract, and the following schedule of rates and prices:

NOTE: Unit bid prices for all items, all extensions, and total amount of bid shall be entered in figures. Figures entered to the right of the decimal shall be interpreted as cents. All entries must be typed or entered in ink.

BASE BID

Item No.	PLAN QUANTITY	ITEM DESCRIPTION (with Standard Item No.)	UNIT PRICE in Dollars & Cents	TOTAL AMOUNT in Dollars & Cents
----------	---------------	--	----------------------------------	------------------------------------

PREPARATION

1	Lump Sum	Mobilization (0001)	Lump Sum	\$_____.
2	Lump Sum	Clearing and Grubbing (0035)	Lump Sum	\$_____.

GRADING

3	16,600 SY	Full Depth Reclamation (----	@ \$_____. Per Square Yard	\$_____.
4	1,100 CY	Roadway Excavation (0300)	@ \$_____. Per Cubic Yard	\$_____.
5	8,300 CY	Common Borrow Incl. Haul (0470)	@ \$_____. Per Cubic Yard	\$_____.
6	9,300 CY	Embankment Compaction (0470)	@ \$_____. Per Cubic Yard	\$_____.

SURFACING

7	3,750 TON	Crushed Surfacing Base Course (5100)	@ \$_____. Per Ton	\$_____.
8	1,263 TON	Crushed Surfacing Top Course (5120)	@ \$_____. Per Ton	\$_____.

HOT MIX ASPHALT

9	3,900 TON	HMA Cl. ½ In. PG 64-28 (5767)	@ \$_____. Per Ton	\$_____.
10	-1 Calc.	Job Mix Compliance Price Adjustment (5830)	Calculated	\$_____.
11	-1 Calc.	Compaction Price Adjustment (5767) (5835)	Calculated	\$_____.

BID PROPOSAL

EROSION CONTROL AND ROADSIDE PLANTING

12	25 DAY	ESC Lead (6403)	@ \$_____.____ Per Day	\$_____.
13	2 ACRE	Seeding, Fertilizing, and Mulching (6414)	@ \$_____.____ Per Acre	\$_____.
14	Lump Sum	Erosion Control & Water Pollution Prevention (6488)	Lump Sum	\$_____.

TRAFFIC

15	19,023 LF	Paint Line (6806)	@ \$_____.____ Per Linear Foot	\$_____.
16	Lump Sum	Permanent Signing (6890)	Lump Sum	\$_____.
17	6341 LF	Temporary Pavement Marking- Short Duration (6895)	@ \$_____.____ Per Linear Foot	\$_____.
18	Lump Sum	Project Temporary Traffic control (6971)	Lump Sum	\$_____.
19	1 Each	Remove and Reset Sign (---)	@ \$_____.____ Per Each	\$_____.
20	Lump Sum	Traffic Control Supervisor (6974)	Lump Sum	\$_____.
21	1400 HR	Flaggers (6980)	@ \$_____.____ Per Hour	\$_____.

OTHER ITEMS

22	1000 MGAL	Water (7018)	@ \$_____.____ Per MGal.	\$_____.
23	Lump Sum	Roadway Surveying (7038)	Lump Sum	\$_____.
24	4 Each	Monument Case, Cover, and Pipe (7047)	@ \$_____.____ Per Each	\$_____.
25	Lump Sum	Trimming and Cleanup (7490)	Lump Sum	\$_____.
26	-1 Calc.	Minor Change (7728)	Calculated	\$_____ -1.00
27	-1 Calc.	Aggregate Compliance Price Adjustment (7732)	Calculated	\$_____ -1.00
28	Lump Sum	SPCC Plan (7736)	Lump Sum	\$_____.
TOTAL BASE BID AMOUNT				\$_____.

BID PROPOSAL

SIGNATURE PAGE

The undersigned further certifies that _____ is/are thoroughly aware that time is of the essence for completion of this contract within the time stated in the Special Provisions.

The bidder is hereby advised that by signature of this proposal he/she is deemed to have acknowledged all requirements and signed all certificates contained herein.

The undersigned hereby agrees to pay labor not less than the prevailing rates of wages in accordance with the requirements of the Special Provisions for this project.

A proposal guaranty in an amount of five percent (5%) of the total bid, based upon the approximate estimate of quantities at the above prices and in the form as indicated below, is attached hereto:

<input type="checkbox"/>	CASHIER'S CHECK	}	
	or	}	
<input type="checkbox"/>	CERTIFIED CHECK	}	IN THE AMOUNT OF _____ DOLLARS,
			PAYABLE TO OKANOGAN COUNTY
	or a		
<input type="checkbox"/>	PROPOSAL BOND		IN THE AMOUNT OF 5% OF THE TOTAL AMOUNT BID

Receipt is hereby acknowledged of Addend(um)(a) No(s). _____, _____, & _____.

SIGNATURE OF AUTHORIZED OFFICIAL(S):

FIRM NAME: _____

BY: _____

Signature

PRINTED NAME: _____

TITLE: _____

ADDRESS: _____

CITY: _____ STATE: _____ ZIP: _____

PHONE: _____ FAX: _____

Contractor's License #: _____ FEDERAL ID #: _____

1. If the bidder is a corporation, this proposal must be executed by its duly authorized officials.
2. This proposal form is not transferable. Any alteration of the firm's name entered hereon without prior permission from the Okanogan County Engineer will be cause for considering the proposal irregular and subsequent rejection of the bid.
3. The Bid Bond Form provided by Okanogan County is the only acceptable Bid Bond.
4. Please refer to Section 1-02.6 of the Standard Specifications, "Preparation of Proposal," or "Article 4" of the Instructions to Bidders for building construction projects.

BID PROPOSAL

5. Should it be necessary to modify this proposal in writing, please make reference to the following proposal number in your communication:_____.

Local Agency Subcontractor List

Prepared in compliance with RCW 39.30.060 as amended

To Be Submitted with the Bid Proposal

Project Name _____

Failure to list subcontractors with whom the bidder, if awarded the contract, will directly subcontract for performance of the work of structural steel installation, rebar installation, heating, ventilation and air conditioning, plumbing, as described in Chapter 18.106 RCW, and electrical, as described in Chapter 19.28 RCW or naming more than one subcontractor to perform the same work will result in your bid being non-responsive and therefore void.

Subcontractor(s) with whom the bidder will directly subcontract that are proposed to perform the work of structural steel installation, rebar installation, heating, ventilation and air conditioning, plumbing, as described in Chapter 18.106 RCW, and electrical as described in Chapter 19.28 RCW must be listed below. The work to be performed is to be listed below the subcontractor(s) name.

To the extent the Project includes one or more categories of work referenced in RCW 39.30.060, and no subcontractor is listed below to perform such work, the bidder certifies that the work will either (i) be performed by the bidder itself, or (ii) be performed by a lower tier subcontractor who will not contract directly with the bidder.

Subcontractor Name _____

Work to be performed _____

Subcontractor Name _____

Work to be performed _____

Subcontractor Name _____

Work to be performed _____

Subcontractor Name _____

Work to be performed _____

Subcontractor Name _____

Work to be performed _____

* Bidder's are notified that it is the opinion of the enforcement agency that PVC or metal conduit, junction boxes, etc, are considered electrical equipment and therefore considered part of electrical work, even if the installation is for future use and no wiring or electrical current is connected during the project.

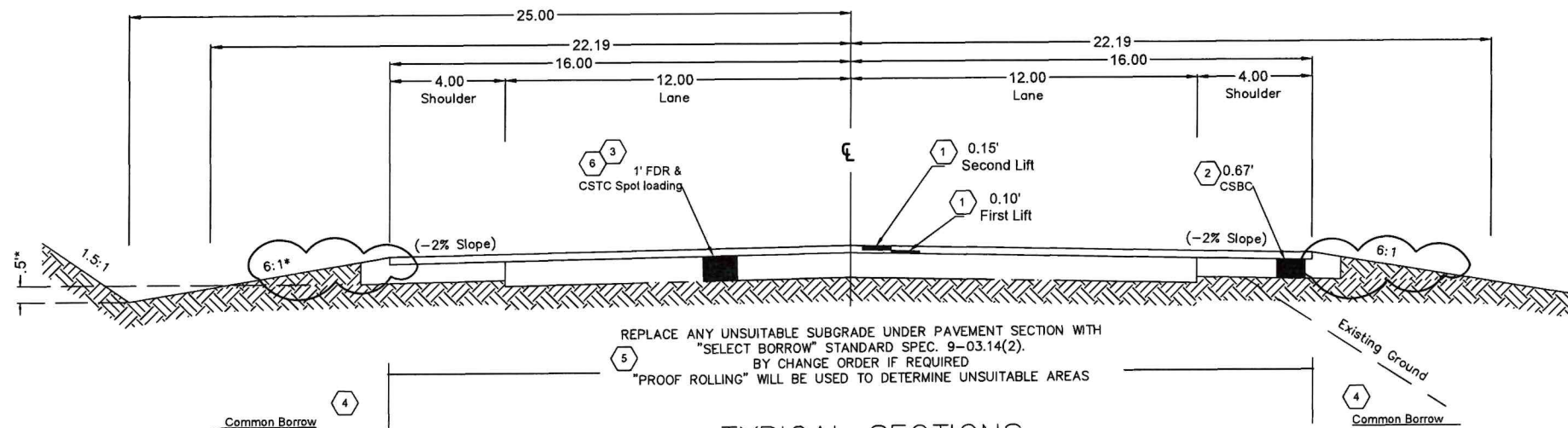

REPLACE ANY UNSUITABLE SUBGRADE UNDER PAVEMENT SECTION WITH "SELECT BORROW" STANDARD SPEC. 9-03.14(2).
BY CHANGE ORDER IF REQUIRED
"PROOF ROLLING" WILL BE USED TO DETERMINE UNSUITABLE AREAS

TYPICAL SECTIONS

LEFT
Sta. 10+00 to Sta. 14+40
Sta. 27+00 to Sta. 73+41

RIGHT
Sta. 10+00 to Sta. 73+41

EMBANKMENT SECTIONS

ALL CUT AND FILL EXTENTS TO BE TERMINATED WITHIN RIGHT OF WAY,
MINOR SLOPE ADJUSTMENTS MAY BE REQUIRED.
CUT AND FILL LINES ARE FOR INFORMATIONAL PURPOSES ONLY AND ARE
NULLIFIED BY SECTIONS AND DETAILS.

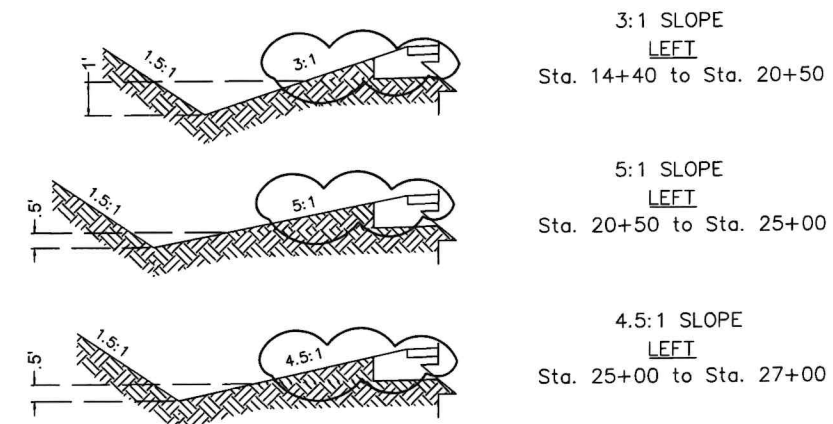

Alignment Constraints

Broken Yellow and Fog line Throughout

#	Type	Length	Radius	Direction	Start Station	End Station
1	Line	5494.41'		N0.222449W	10+00	64+94.41
2	Curve	583.13	32647.08'		64+94.41	70+77.54
3	Line	263.46'		N1.234872W	70+77.54	73+41

Road Approach Details

Station	Left	Right	Width(ft)	HMA (ton)	CSBC (ton)	EXC. (c.y)
12+00		X	175	16.36	40.17	30
14+75	X		45	4	10.3	5.58
54+45	X		35	3.1	8.03	4.34
54+75		X	40	3.7	9.18	4.96
67+90		X	55	5.1	12.62	6.82
69+50	X		75	7	17.22	12.75

LEGEND

* See Embankment Sections

- 1 H.M.A. Class 1 PG 64-28 in two lifts
Std. Spec.5-04.3
- 2 Crushed Surfacing Base Course (max. 0.35' per lift)
Std. Spec.4-04.3(4)
- 3 Crushed Surfacing Top Course (max. 0.35' per lift)
Std. Spec.4-04.3(4).
Used as required within 12' lanes to meet designed profile
- 4 Common Borrow, may use approved Roadway Excavation
Std. Spec.9-03.14(3)
- 5 Select Borrow, use by Change Order if required
Std. Spec.9-03.14(2)
- 6 Full Depth Reclamation

Hillside Terrace

STANDARD SPEC 2-03.3(14)

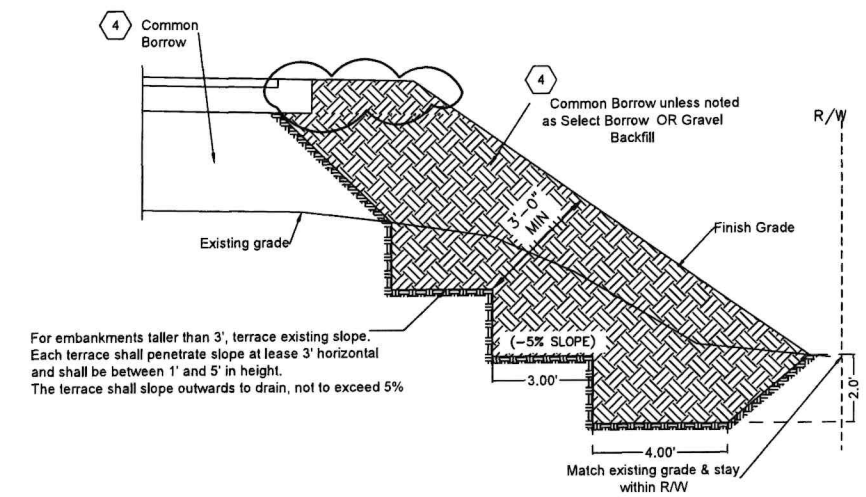

Typical Road Approach

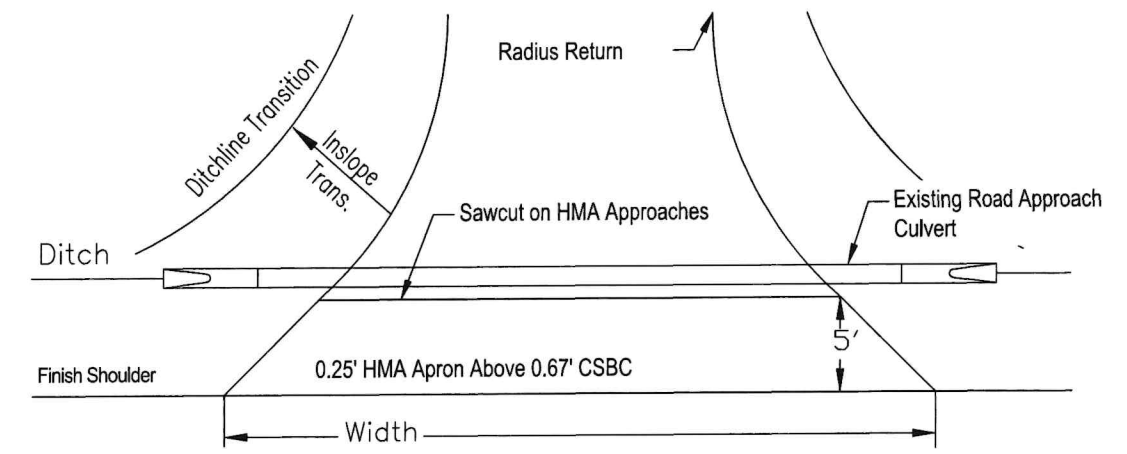

Designed by: JLT Date: 2/2023
Drawn by: LHS Date: 2/2023
Checked by: JLT Date: 2/2023
Fed. Funct. Class:
Terrain Type:
Design Year: 2023
Design Year ADT.: 1313
Design Speed: 50

Fed. Aid Proj. No. _____
Contract No. TA - XXXX
R.A.P. Project No. 2419-02



3/27/23
Approval Date



Okanogan County
Department of Public Works
1234-A 2nd Ave. S. 509-422-7300
Okanogan, Washington 98840

ADDENDUM 1
CRP No. 9155-20
Old 97 Verestar to Plata
TYPICAL SECTIONS

SHEET
5
of
10

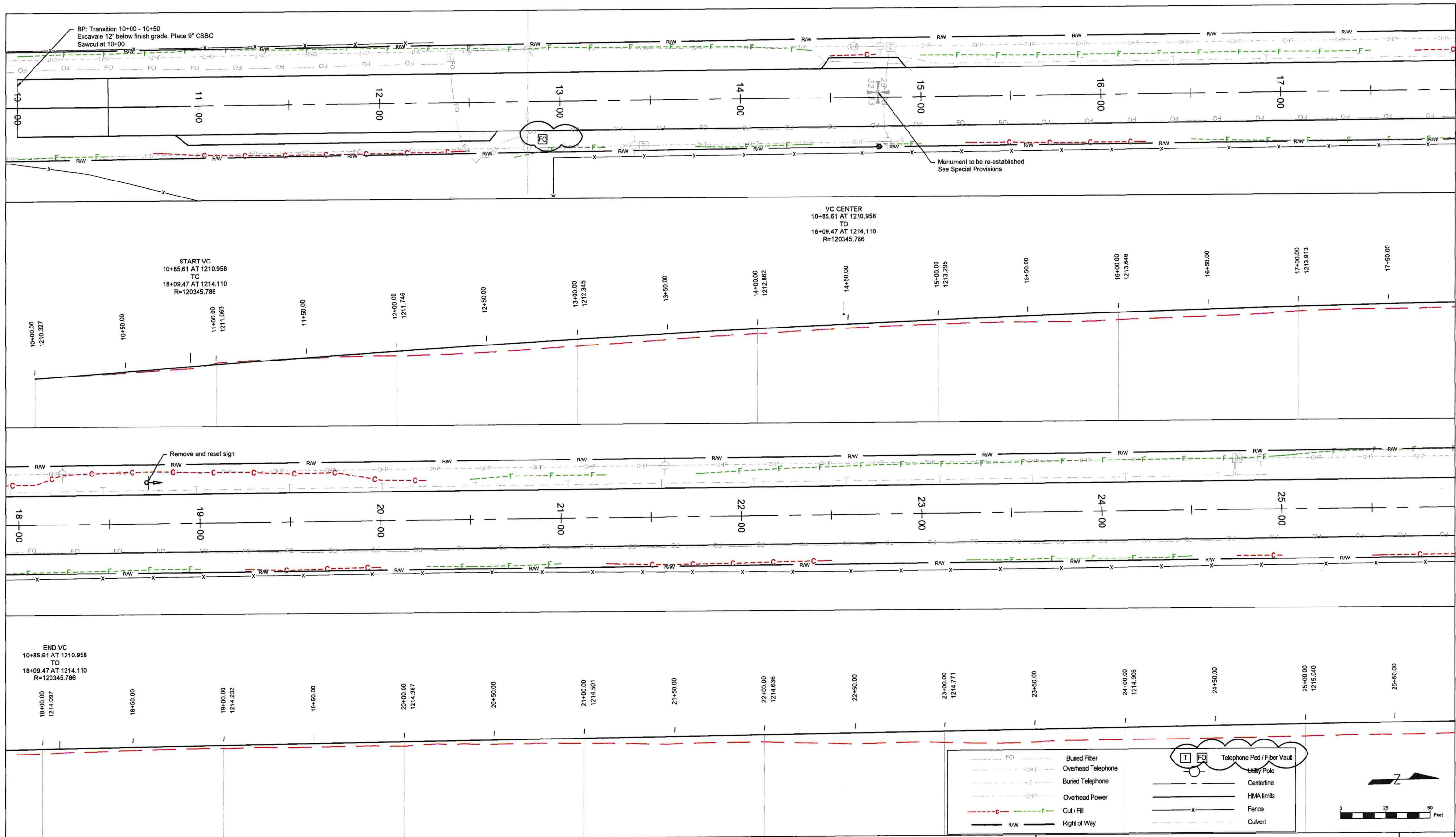

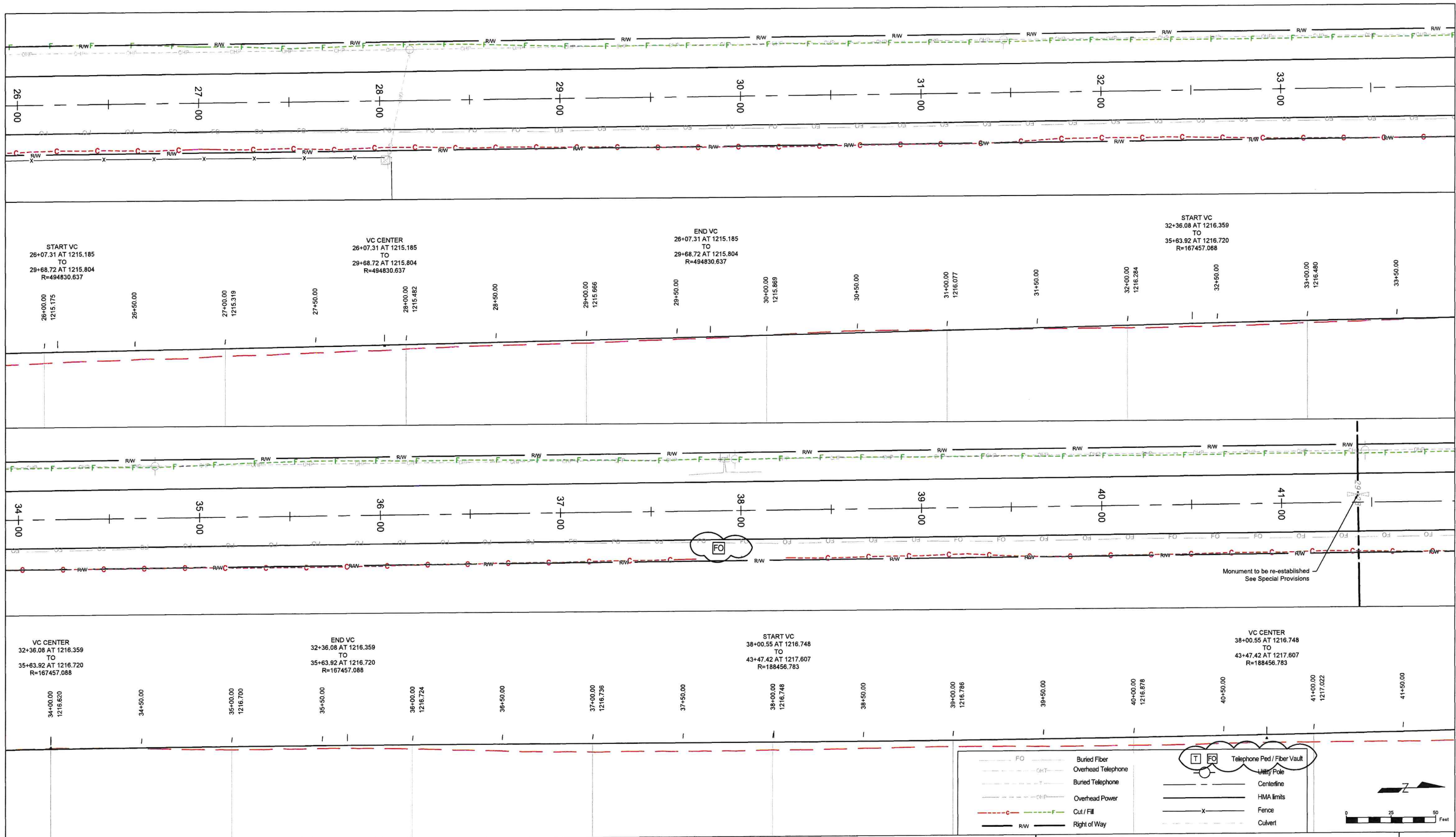

Designed by: JLT Drawn by: LHS Checked by: JLT Fed. Funct. Class: Terrain Type: Design Year: 2023 Design Year ADT.: 1313 Design Speed: 50	Fed. Aid Proj. No. Contract No. TA - XXXX R.A.P. Project No. 2419-02	 3/27/23 Approval Date	 Okanogan County Department of Public Works 1234-A 2nd Ave. S. 509-422-7300 Okanogan, Washington 98840	ADDENDUM 1 CRP No. 9155-20 Old 97 Verestar to Plata PLAN & PROFILE VIEW	SHEET 7 of 10
--	--	------------------------------	--	--	------------------------

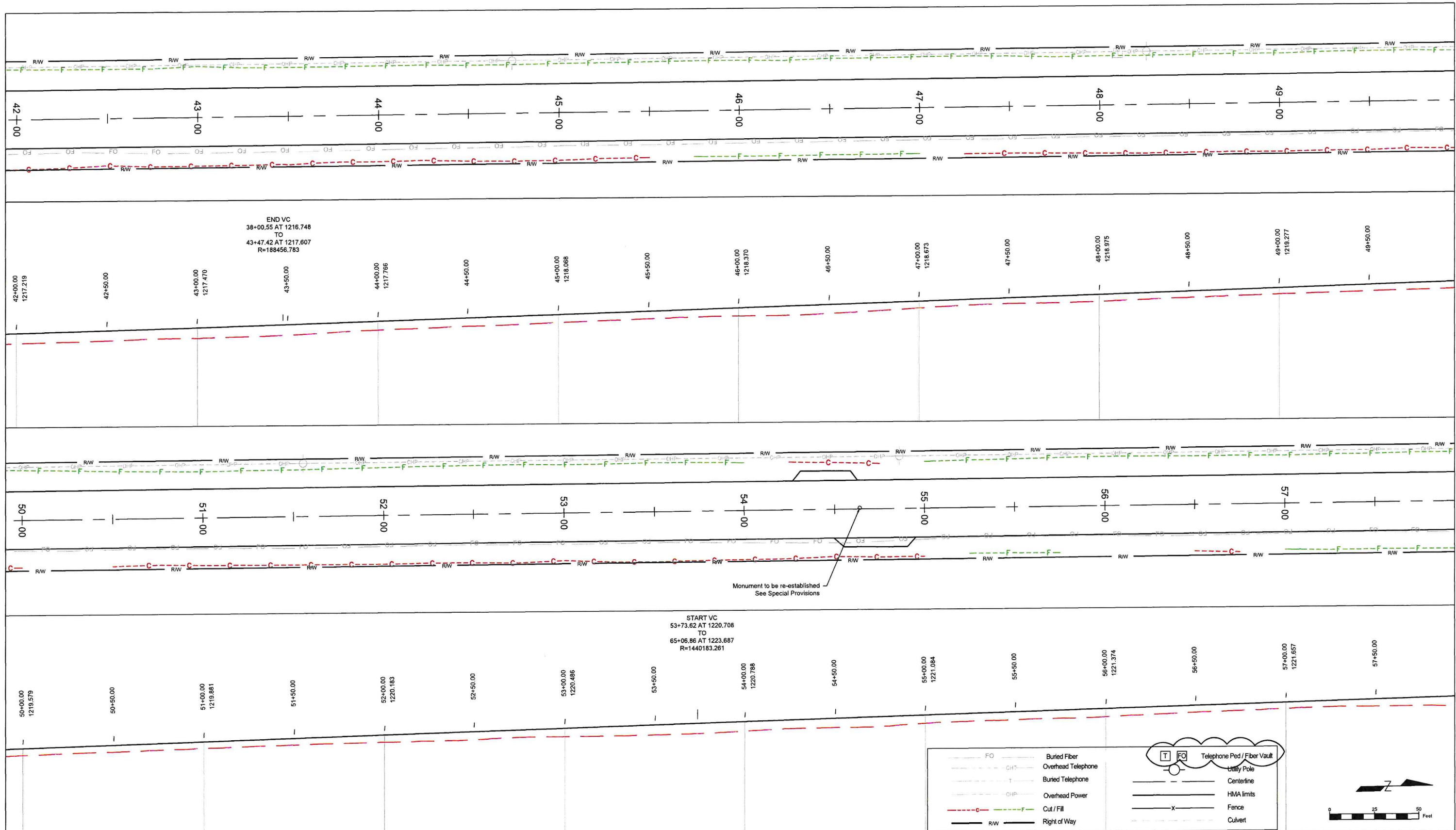

Designed by: JLT Drawn by: LHS Checked by: JLT Fed. Funct. Class: Terrain Type: Design Year: 2023 Design Year ADT.: 1313 Design Speed: 50	Fed. Aid Proj. No. Contract No. TA - XXXX R.A.P. Project No. 2419-02	 3/27/23 Approval Date	 Okanogan County Department of Public Works 1234-A 2nd Ave. S. 509-422-7300 Okanogan, Washington 98840	ADDENDUM 1 CRP No. 9155-20 Old 97 Verestar to Plata PLAN & PROFILE VIEW	SHEET 8 of 10
--	--	------------------------------	--	--	------------------------

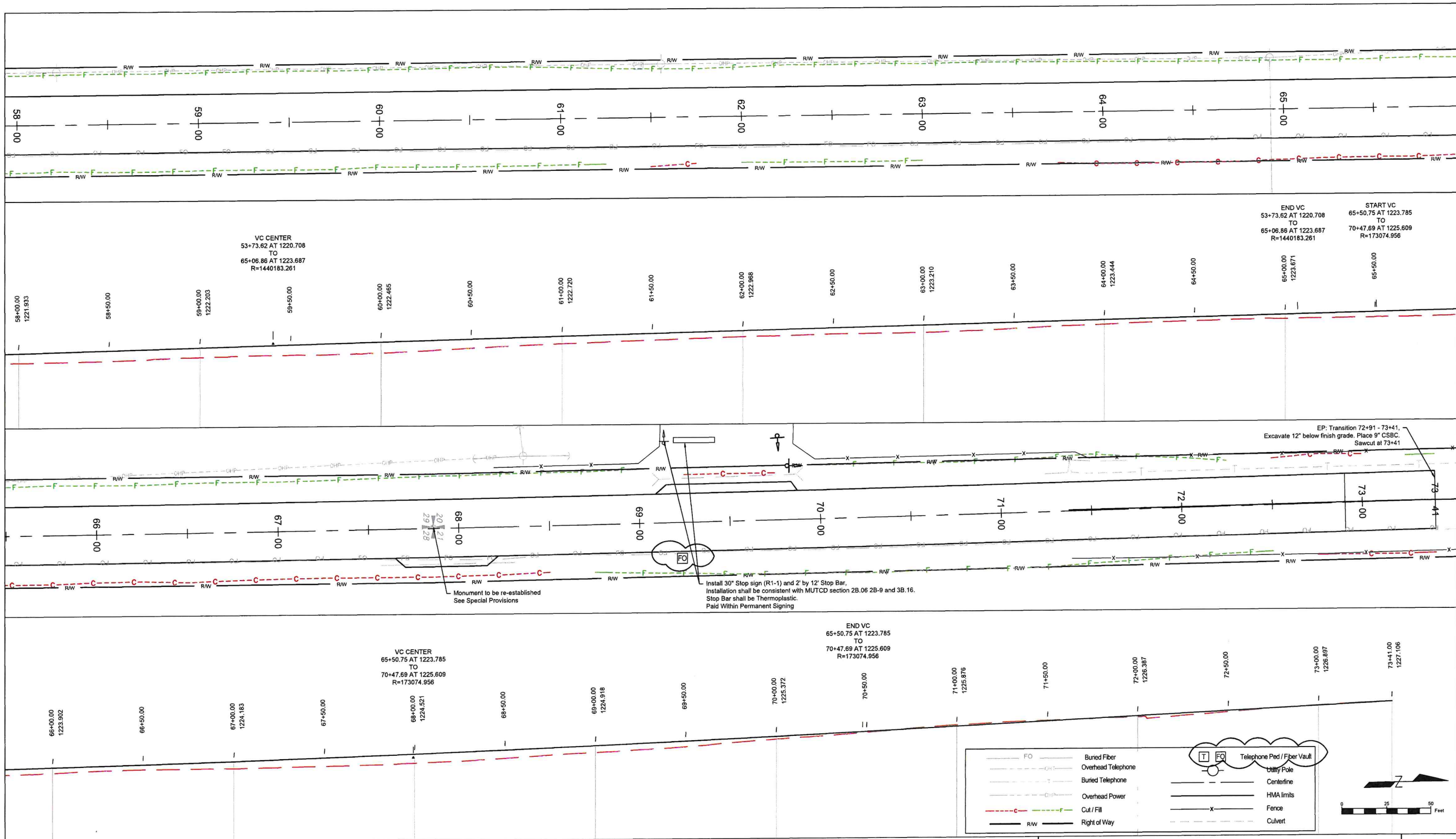

Designed by: JLT Date: 2/2023 Drawn by: LHS Date: 2/2023 Checked by: JLT Date: 2/2023 Fed. Funct. Class: Terrain Type: Design Year: 2023 Design Year ADT.: 1313 Design Speed: 50	Fed. Aid Proj. No. Contract No. TA - XXXX R.A.P. Project No. 2419-02	 3/27/23 Approval Date	 Okanogan County Department of Public Works 1234-A 2nd Ave. S. 509-422-7300 Okanogan, Washington 98840	ADDENDUM 1 CRP No. 9155-20 Old 97 Verestar to Plata PLAN & PROFILE VIEW	SHEET 9 of 10
--	--	------------------------------	--	--	------------------------